

EDI-Integrated Suite SAP Business One Overview

EDI-Integrated Suite for SAP Business One is a fully integrated import/export module designed to exchange EDI, as well as other file formats (XML, flat files, csv, etc.) directly to and from SAP Business One, eliminating all need for manual intervention. The EDI-Integrated Suite also comes equipped with validation, automation, and reporting functions that have been designed with the user in mind. The EDI-Integrated Suite's ease of use now enables SAP Business One users to take advantage of the true business process optimization for which EDI has always been intended.

The EDI-Integrated Suite allows your customers to make significant low-cost strides in the fields of EDI and Electronic Commerce. Through a unique access point, SAP Business One users can now exchange seamlessly integrated electronic documents in order to truly optimize business processes with customers and suppliers.

Some of the electronic documents managed by EDI-Integrated Suite:

- Purchase Orders
- Invoices
- Advance Shipping Notices
- Order Modifications /Confirmations
- Payment Advices
- Electronic Catalogs

Includes the following EDI documents:

810, 812, 816, 820, 824, 830, 832, 850, 855, 856, 860, 864, 865, 875, 880, 882

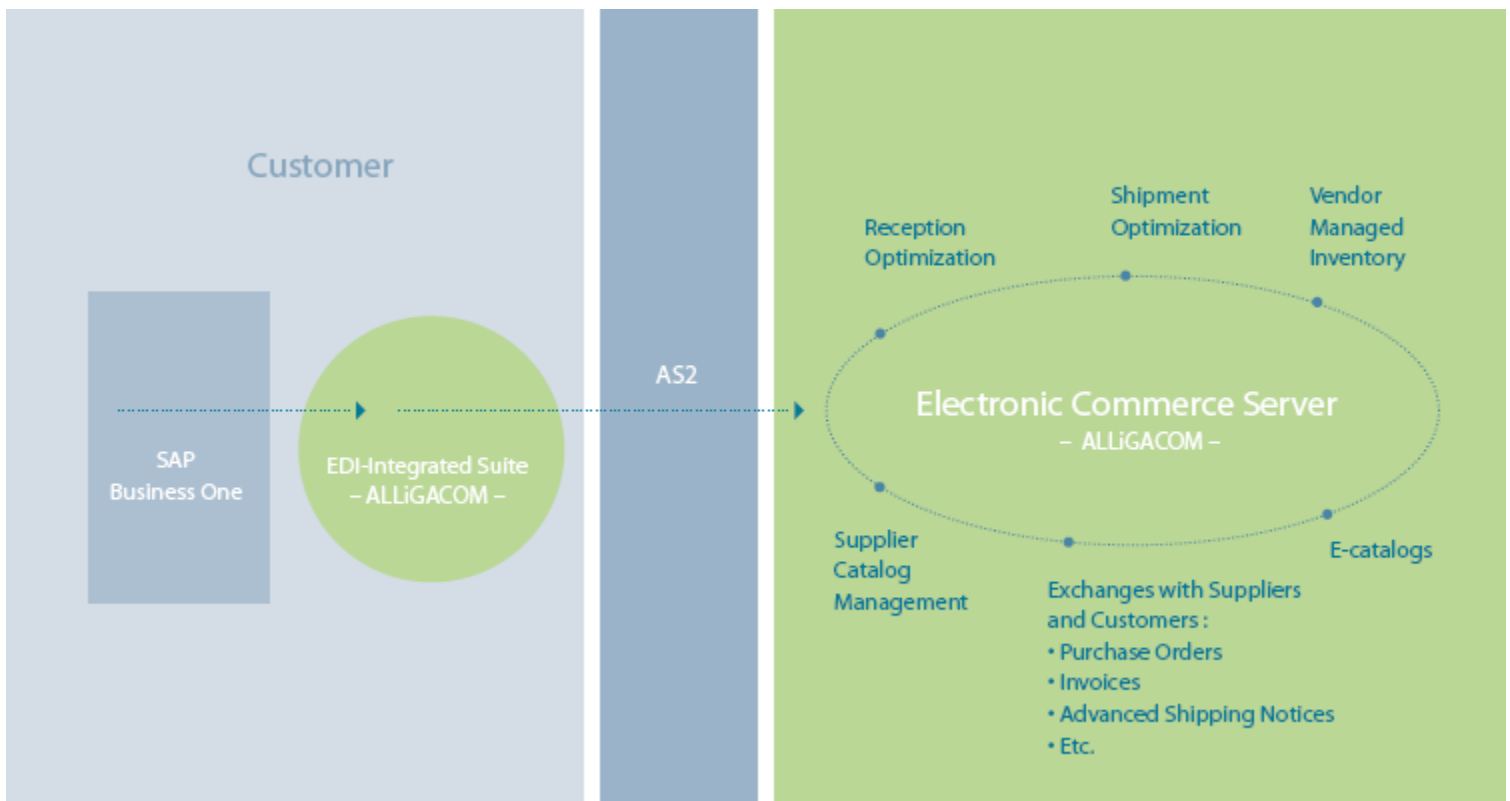

EDI-Integrated Suite solutions cater to specific needs through industry-specific EDI and Electronic Commerce platforms. Customer industries include:

- Apparel
- Food and Pharmaceutical
- Hardware
- Automotive
- Retail
- Distribution
- Furniture
- Steel and Aluminum
- Transportation, broker
- Etc.

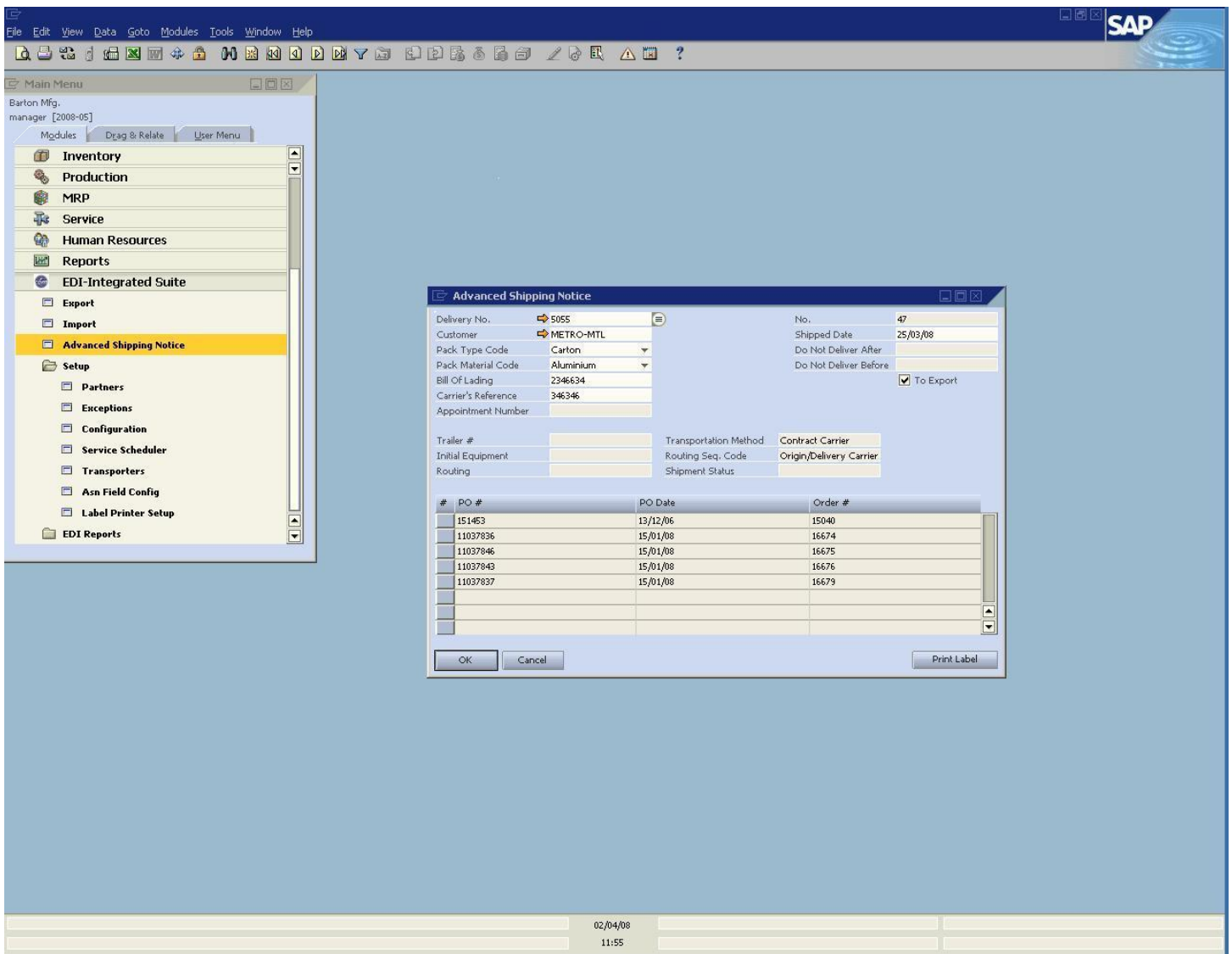

Advanced Shipping Notice

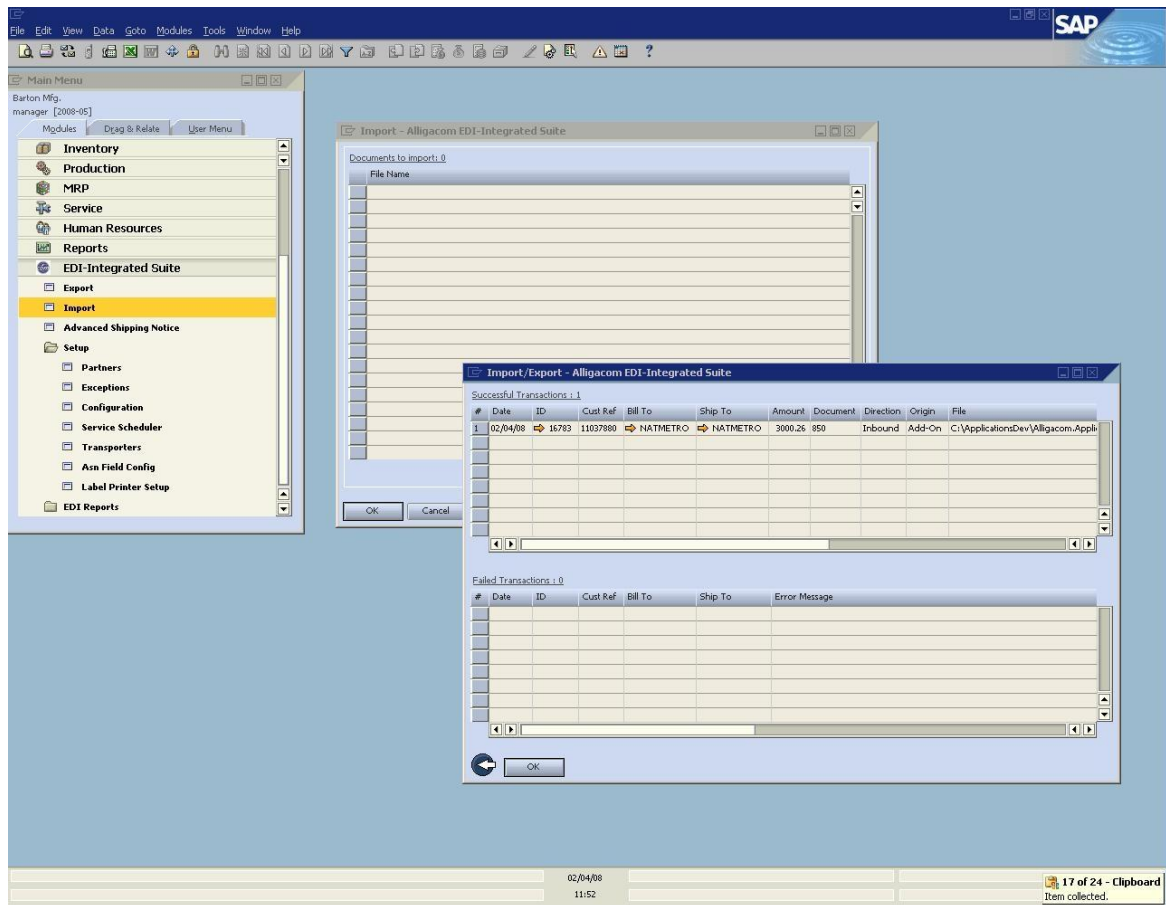

EDI Import

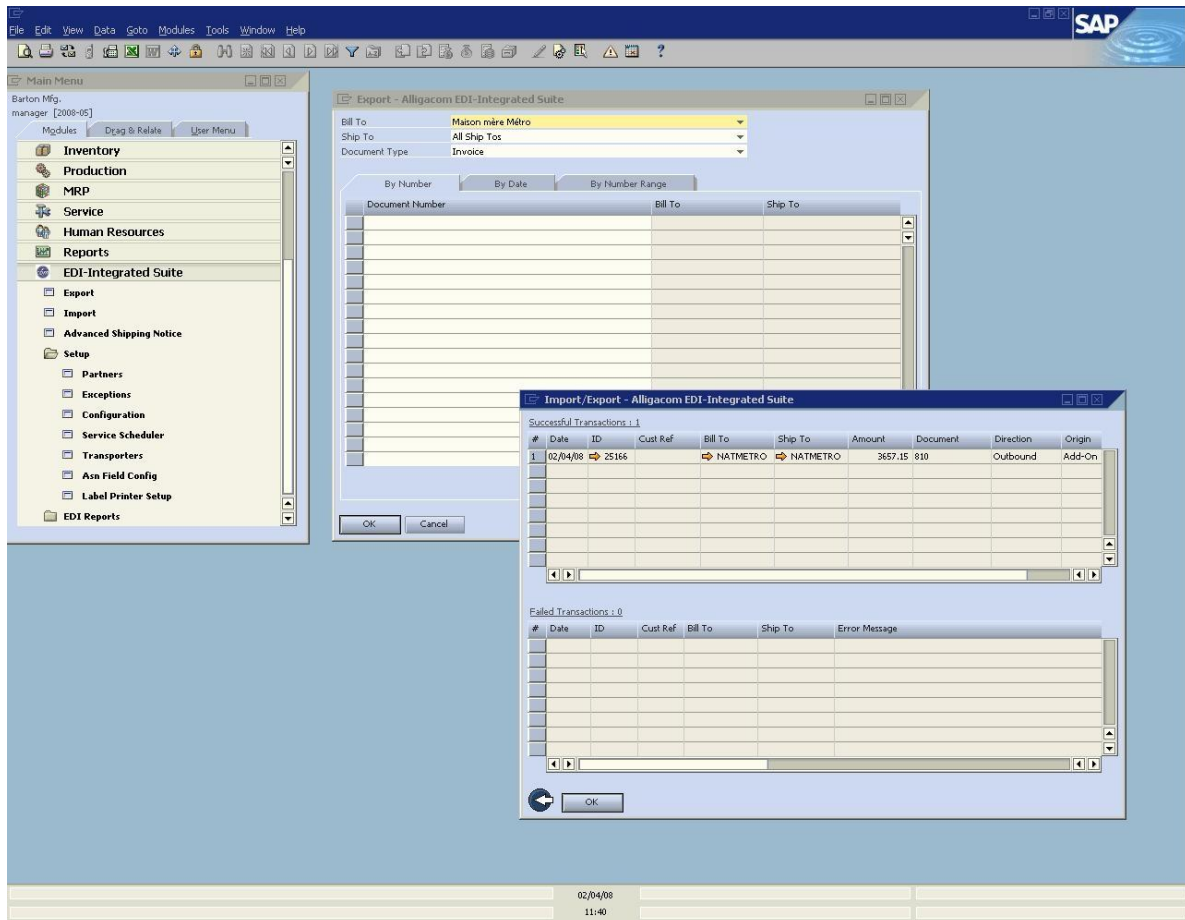

EDI Export

EDI Labels – Mh10 / UCC 128

The screenshot shows the SAP Advanced Shipping Notice (ASN) interface. The main window displays the following data:

Delivery No.	5055	No.	47
Customer	METRO-MTL	Shipped Date	25/03/08
Pack Type Code	Carton	Do Not Deliver After	
Pack Material Code	Aluminium	Do Not Deliver Before	
Bill Of Lading	2346634	<input checked="" type="checkbox"/> To Export	
Carrier's Reference	346346		
Appointment Number			

Below this, there is a table of POs:

#	PO #	PO Date	Order #
	151453	13/12/06	15040
	11037836	15/01/08	16674
	11037846		
	11037843		
	11037837		

The 'Label Print' dialog box is open, showing a list of packages to be printed:

Pack No.	Package Type	Package Code	Print	Process
268	Box		<input checked="" type="checkbox"/>	To Print
269	Box		<input checked="" type="checkbox"/>	To Print
270	Box		<input checked="" type="checkbox"/>	To Print
271	Box		<input checked="" type="checkbox"/>	To Print
272	Box		<input checked="" type="checkbox"/>	To Print
273	Box		<input checked="" type="checkbox"/>	To Print
274	Box		<input checked="" type="checkbox"/>	To Print
275	Box		<input checked="" type="checkbox"/>	To Print
276	Box		<input checked="" type="checkbox"/>	To Print
277	Box		<input checked="" type="checkbox"/>	To Print
278	Box		<input checked="" type="checkbox"/>	To Print

The status bar at the bottom of the SAP window shows the date 02/04/08 and the time 11:57.

Label Print

Supported Label Printers:

Datamax : DMX-I-4204, DMX-I-4206, DMX-I-4208, E4203, Ovation2

TEC : 472, B-SX4

Zebra : Z6M+, Z6plus